

Susquehanna Sports Center | Harford Community College | Bel Air, MD



# THESIS PROPOSAL

HAITHAM ALRASBI  
ARCHITECTURAL ENGINEERING – CONSTRUCTION MANAGEMENT  
FACULTY ADVISOR: DR. CHIMAY ANUMBA  
SUBMITTED: 12/14/2012  
REVISED: 04/21/2013

# Executive Summary

---

The Thesis Proposal details the four analysis topics that will be performed during the spring semester for the Susquehanna Center Project. As a reminder, The Susquehanna Center Project consists of a renovation of 49,159 square foot and an addition of 58,640 square foot and costs \$26.7M. In the three technical assignments done during the fall semester the project was analyzed from a construction management perspective as a preparation for the core thesis analysis that will take place during the spring semester. The three chosen research topics are: 1) Weather impact on the foundation system schedule 2) Initiation of BIM in renovation projects 3) Alternative façade system

The first analysis tries to analyze how weather impacts the construction of a foundation and how does that come into play in the scheduling process. Also, this research will help find how much does a construction team rely on weather forecasts and what techniques are used in order to prevent weather damages. That should reflect on the scheduling process and the duration of the respective tasks.

The second analysis will to find the best way to make this project eligible and make it feasible to use BIM. A study will be done in the most efficient ways to convert the documentation of the old building into a BIM friendly format. Also, it will aim to find how to go about educating other parties in the project about BIM and the importance of it in an efficient manner.

The third analysis, which includes an architectural breadth, aims to come up with a better alternative façade system and compare it with the old and current system to see what were the owner's different options were with the cost labeled in each option. This requires a value engineering study for the old and current façade systems and a new alternative façade system proposal which includes new architectural design. Additionally, it will include a mechanical breadth that will analyze the cooling load according to the new architectural design.

The Thesis proposal also includes an analysis weight matrix and a detailed schedule of when each component of the analyses will be performed during the spring semester. Also in appendix is a demonstration of where the breadth areas occur within the analyses performed.

# Table of Contents

---

- Executive Summary ..... 1
- Table of Contents ..... 2
- Project Background..... 3
- Analysis 1: Weather impact on the foundation system schedule ..... 5
  - Problem Identification - Research Goal - Background Research - Methodology
  - Resources and Tools - Potential Solutions - Expected Outcome
- Analysis 2: Initiation of BIM in renovation projects ..... 7
  - Problem Identification - Research Goal - Background Research - Methodology
  - Resources and Tools - Potential Solutions - Expected Outcome
- Analysis 3: Alternative façade system ..... 10
  - Problem Identification - Research Goal - Background Research - Methodology
  - Resources and Tools - Potential Solutions - Expected Outcome
- Analysis Weight Matrix ..... 12
- Appendix A: Breadth topics..... 13
  - Architectural Breadth –Mechanical Breadth
- Appendix B: Spring Thesis Schedule ..... 14

# Project Background

---

The Susquehanna Center Renovation and Addition, Harford Community College in Bel Air, MD includes a renovation of the 49,159 square foot and a 58,640 square, which adds up to 106,955 square feet. Having a project that includes both a renovation and an addition required such a great collaboration and coordination between all parties involved in this project.

This project started construction on May 23<sup>rd</sup>, 2011 and was originally planned to finish on September 17<sup>th</sup>, 2012. However, due to weather related impacts, Turner has been granted a 38 working day extension for the Arena Addition. The addition part was then turned over beginning of November and the first basketball game was held November 15<sup>th</sup>. All the construction that is left to do as of the submission date of this proposal is the punch list and finishing up construction of the tennis courts. The Renovation portion of the project has not been affected by the weather impact and already was turned over on September 17<sup>th</sup>. The total cost of the project is \$26.7M after about \$1.65M worth of value engineering savings.

Figure 1 shows a view of both the renovation and addition parts of the project. The canopy of the façade is shown at the left and it extends till it reaches the basketball arena addition at the right, which has a greater height. The photo was taken during construction in early September.



**Figure 1: The facade's canopy of the Susquehanna Center is shown at the left, and the basketball arena addition is shown at the right. The photo was taken during construction in early September.**

## Project Background (cont'd)

---

The new addition has 153' steel trusses that span through the new basketball arena addition. It has a beautifully designed curtain wall at the top portion of the walls, which increases the usage of natural light. The owner, Harford Community College, had a goal to make the campus more environmentally friendly and this is one the projects that they had in their master plan. They were originally planning on getting Silver LEED certification for this project. However, the owner decided not to strive for it right before construction started, but still the environment is one of the main components to care about in this project.

The project did go over some construction management issues which some of them were utilized in this proposal for the analyses. Other than the weather impact on schedule, the pool restoration was one of the main ones. The pool is over 30 years old and the owner wanted to completely restore it. The pool was tested beginning of September prior to installation of pool tiles and it turned out it was leaking. The site team was not surprised because for a pool this old, leakage is very possible. That caused a delay to the project as well.

Overall, the Susquehanna Sports Center is a great project for a construction management study as it contains both an addition and a renovation. That has been directly used in Analysis 2 and 4.

# Analysis 1:

## Reduction of weather impact on the foundation schedule

---

### **Problem Identification**

The project team has been granted a total of 38 working days as an extension mainly because of the rain impact on the foundation phase. The construction stopped as pouring concrete for footings was in the critical path. The scheduler for this project added 7 working days as a float, but it was not enough. After many discussions between the owner and Turner, they approved the extension. This topic will analyze the incident that happened in the project and see what could have been done differently in both preconstruction and construction phases in order to minimize or eliminate the delay.

### **Research Goal**

The goal of this research is to analyze how weather impacts the construction of a foundation and how does that come into play in the scheduling process. Also, this research will help find how much does a construction team rely on weather forecasts and what techniques are used in order to prevent weather damages. That should reflect on the scheduling process and the duration of the respective tasks. The Susquehanna Center will be taken as an example and as a basis for the research to be done on.

### **Background Research**

In order to initiate the research analysis, there has to be a background research done about weather impacts in foundation systems in the past. In addition, a research will be done on the physical construction techniques to avoid weather impact on foundations. Also, the history of those construction techniques and how they evolved will be helpful.

### **Methodology**

- ❖ Research about the construction techniques and strategies pursued to avoid weather impact and damages on the foundation phase
- ❖ Research and ask about the best ways to account for weather impact on a foundation system schedule
- ❖ Interview the project manager and get more details about the project schedule extension and ask about his opinion on the matter
- ❖ Find other examples of foundation schedule delays due to weather from fellow students
- ❖ Examine other examples and their scheduling process and do a comparison between them
- ❖ Meet with Dr. Anumba and other AE faculty members to talk about this topic throughout the spring semester and learn from their experiences

# Analysis 1 (cont'd)

---

- ❖ Compile all the information gathered and try to come up with a better way that could have done to avoid the weather impact happened in the Susquehanna Center
- ❖ Use that to find a generic process that should be incorporated in the scheduling process to better account for weather impacts on foundation systems in future projects

## Resources and Tools

- Turner Construction project team: Project Manager and Project Executive
- Penn State Architectural Engineering faculty – Construction Management and Structure
- Other experienced construction managers
- Project detailed schedule and estimate
- Project's construction documents
- Fellow 5<sup>th</sup> year AE students to find similar examples of project delays due to weather
- Applicable and reputable resources (books, websites, etc) about weather impact on construction activities

## Potential Solutions

In order to minimize the damage of weather in a foundation system, it needs to be analyzed from two different aspects: physical techniques and predicted schedule duration. The physical techniques are all the physical means possible to prevent the foundation system from any weather damages. During the background research, the most affordable and feasible techniques will be considered. All that should reflect on schedule as well, which is the second aspect that needs to be analyzed. Depending on the weather predictions and physical means used, a float will be added to foundation schedule activities. The task duration has to be just right, which is not too small that the project team has to deal with a delay if it went over the allocated duration, nor too large that it will take a much longer duration than desired.

## Expected Outcome

This research topic seems to have a great potential as weather could have a severe damage and it is sometimes underrated because extra weather precautions mean extra money and time spent. This research aims to provide affordable weather precautions that would prevent the majority of weather damages that could happen without having to pay heavily for advanced techniques or having to put very long floats on construction activities with a focus on foundation systems.

# Analysis 2:

## BIM use in the Susquehanna Center renovation project

---

### **Problem Identification**

BIM was minimally used in the Susquehanna Center Project. One of the main reasons is the cost of using it. Although, it will pay itself in the long run and it will be worth it, it was decided not to use BIM. Being a donation dependent project is another factor. Despite the fact that BIM is now very widely spread in the building industry around the nation, some marketplaces lack sufficient knowledge about it. So was the case with some subcontractors in this project. Moreover, since the existing building dates back to 1966, its documentation was not available in a format that would make the BIM process run smoothly.

### **Research Goal**

The goal of this research is to find the best way to make this project eligible and make it feasible to use BIM. A study will be done in the most efficient ways to convert the documentation of the old building into a BIM friendly format. Also, it will aim to find how to go about educating other parties in the project about BIM and the importance of it in an efficient manner.

### **Background Research**

The background research includes finding examples of renovation project that implemented BIM, which could definitely have faced the same obstacles as the Susquehanna Center did. In addition, a research on the best ways to come up with the required BIM documentation is essential. That could be done by either converting the old construction documents or creating new as built construction documents.

### **Methodology**

- ❖ Research about the BIM implementation in renovation project
- ❖ Examine other examples of BIM in renovation projects
- ❖ Research about how BIM is executed when most of the parties lack BIM knowledge
- ❖ Study the best ways to bring BIM friendly CDs for renovation
- ❖ Interview the project manager and get more details about BIM in this project and how would he have implemented BIM if they had to
- ❖ Meet with AE faculty members to talk about this topic throughout the spring semester and learn from their experiences
- ❖ Compile all the information gathered and come up with a better way that could have done to implement BIM in the Susquehanna Center



## Analysis 2 (cont'd)

---

- ❖ Use the info gathered to find a generic process for implementation of BIM in renovation project when most of the parties lack BIM knowledge and when CDs are not available in a good format for BIM

### Resources and Tools

- Computer Integrated Construction Research Program. (2009). "BIM Project Execution Planning Guide –Ver. 1.0." October 8, Penn State, University Park, PA, USA.
- Turner Construction project team: Project Manager and Project Executive
- Penn State Architectural Engineering faculty – Construction Management
- Project's construction documents
- Fellow 5<sup>th</sup> year AE students to find similar examples of renovation projects
- Applicable and reputable resources (books, websites, etc) about BIM and the respective topic

### Potential Solutions

A potential solution for this problem is 3D scanning surveying instruments. 3D laser scanning could be incorporated with BIM by scanning the building periodically and sending the information to a database accessible by the respective parties. Those tools could also be used to provide BIM friendly format of construction documents. That is of course to create CDs and models from scratch, but the available documentation for the old building could be used for verification. To ensure the feasibility of this solution, a cost analysis has to be done to it and see whether it could be actually used in the Susquehanna Center project.

As for how to implement BIM in a marketplace that lacks the knowledge of it, a planned coordination has to be done with all parties. This is a problem that comes across in a lot of the projects. It is difficult to bring subcontractors that all know BIM sometimes, and if they do, they might charge a lot extra. A potential solution for this would be to put some requirements for subcontractors in order to get awarded the job. Using a particular software program for drawings is one example. Early involvement with subcontractors especially those who do not use BIM is critical as well. All this could be labeled as different ways to coordinate with other parties in the project, but they need to be researched and experimented in order to know whether they would work or not.

## Analysis 2 (cont'd)

---

### **Expected Outcome**

By the end of this research, it is expected that it will provide a good guidance to contractors on how to implement BIM when it seems that there is no place for it in the project. This research also aims to help find the best and most up-to-date techniques for creating the required CDs and models for BIM. BIM will also include many potential improvements to coordination, costs, schedule, safety,..etc

# Analysis 3: Alternative façade system

---

## Problem Identification

The façade of the existing Susquehanna Center has been completely redesigned and renovated which greatly impacted the structural system. The owner wanted a better looking facade than the fitness center brick wall and also wanted bigger windows to let more light in. He wanted all that for the lowest price possible. The fitness center was enclosed by a brick wall with small windows. By renovating it, it made the fitness center bigger using a curved shape curtain wall instead of the brick wall. In addition to the structural system, the mechanical and lighting systems were also affected. Although the owner was satisfied with the design, it was expected to be cheaper than this. This analysis will look at the mechanical system as an example of the building systems affected.

## Research Goal

The goal of this research is to come up with a better alternative façade system and compare it with the old and current system to see what were the owner's different options were with the cost labeled in each option. This requires a value engineering study for the old and current façade systems and a new alternative façade system proposal which includes a new architectural design. Additionally, it will include a mechanical breadth that will analyze the cooling load according to the new architectural design.

## Background Research

To start this research, both the old and current façade systems have to be completely understood along with the process of the architectural design in addition to its mechanical and lighting design. **Appendix A** includes a detailed demonstration of where the breadth studies occur within the discussed analyses.

## Methodology

- ❖ Study both the old and current façade systems
- ❖ Produce a cost and schedule analysis
- ❖ Study the building systems in the façade and its relationship to the building systems of the rest of the building
- ❖ Compare old and current facade systems
- ❖ Interview the Lead Designer and ask him about the process of the façade design, what other options they had,..etc
- ❖ Interview the Project Manager and ask about façade demo and construction issues
- ❖ Produce an alternative architectural designs for the façade where it meets the owner requirements but would cost less
- ❖ Do a cost and schedule analysis

## Analysis 3: (cont'd)

---

- ❖ Produce a complete comparison between all three systems (old, current and alternative)
- ❖ Fitness center mechanical analysis

### Resources and Tools

- Turner Construction project team: Project Manager and Project Executive
- Hord Coplan Macht team: Lead Designer
- Penn State Architectural Engineering faculty – Construction Management
- Project's construction documents
- Façade's detailed estimate
- Applicable and reputable resources (books, websites, etc) about BIM and the respective topic
- Autodesk AutoCAD and Revit

### Potential Solutions

Using the tools and resources above, it is possible to design an alternative façade system but it might not be better in all aspects considered. In all cases if the owner wanted to save money in the project, he/she is better off changing the design early than late, otherwise it would cost even more. This research analysis is here just to see what different options the owner had prior to construction and what the value engineering potential areas in this project are.

### Expected Outcome

Upon completion of this research, it is expected to have an alternative façade system design that is better in terms of cost, and meets all the owner requirements at the same time. Potential improvements in schedule and constructability are also possible. The alternative design will be thoroughly compared with the old and current systems to see what the different options the owner had in the beginning of the project.

# Analysis Weight Matrix

---

The table below illustrates the amount of time and emphases that will be allocated among the four analysis areas during the spring semester. A detailed schedule for the research that will occur during the spring semester is attached in **Appendix B**.

#	Analysis	Critical Issue Research	Value Eng.	Constructability Review	Schedule Acceleration	Total
1	Reduction of weather impact on the foundation schedule	20%	5%	5%	15%	45%
2	BIM use in the Susquehanna Center renovation project	15%	5%	-	10%	30%
3	Alternative façade system	-	10%	5%	10%	25%
	<b>Total</b>	<b>35%</b>	<b>20%</b>	<b>10%</b>	<b>35%</b>	<b>100%</b>

In conclusion, the three analysis topics chosen for research during the spring semester seem to have big potential. They were all chosen based on the information gained after the construction management research conducted during the 3 technical assignments. In addition, the PACE roundtable meeting helped generate new ideas and relate the current construction industry issues to what the 5<sup>th</sup> year AE students have seen in their projects.

## Appendix A: Breadth topics:

### **Architectural Breadth**

Analysis 3, Alternative façade system, includes an architectural breadth as it is needed to redesign the façade system to propose an alternative façade system. The process will start by studying the old and current façade systems, where it will be looked at from an architectural point of view, and what the key architectural features that have been changed. After that, all the information gained will be gathered and taken into account while designing the façade. The final product would be 3D model of the new proposed façade.

### **Mechanical Breadth**

Analysis 3 will also include a mechanical breadth that will analyze the HVAC system (specifically the cooling system) of the fitness center. A potential solution for Analysis 3 is to change the type of glazing and that would affect the cooling system of the fitness center.

	1/28/2013 Milestone 1		2/11/2013 Milestone 2		3/1/2013 Milestone 3		3/26/2013 Milestone 4	Haitham Alrasbi Advisor: Dr. Chimay Anumba	
--	-----------------------------	--	-----------------------------	--	----------------------------	--	-----------------------------	---	--

**Proposed Thesis Spring Semester Schedule  
January 2013 - April 2013**

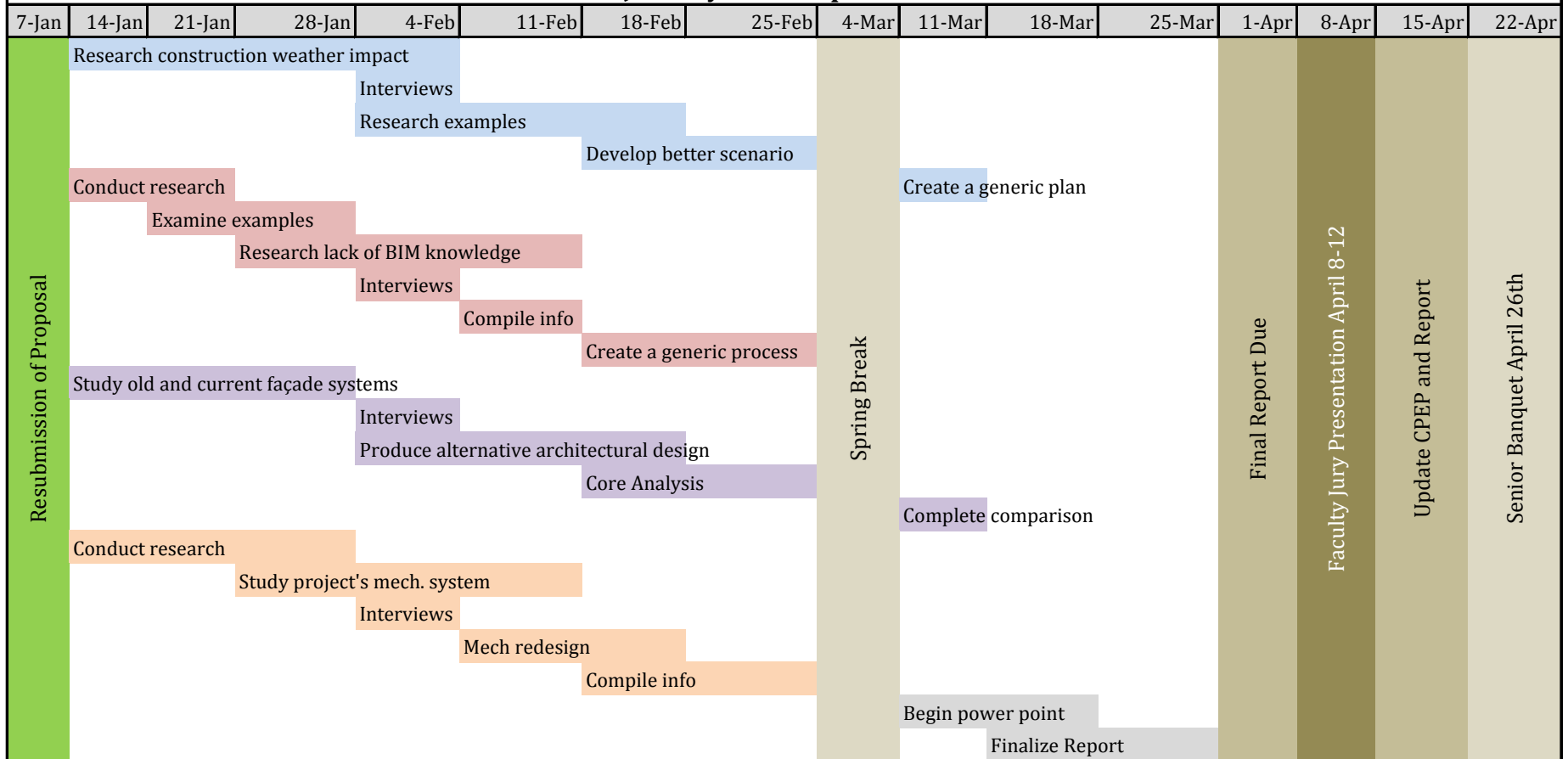

Legend	Analysis 1: Weather impact on the foundation system schedule
	Analysis 2: Initiation of BIM in renovation projects
	Analysis 3: Alternative façade system
	Analysis 4: Commissioning mechanical systems in renovation projects

Milestones	(1) 1/28/2013 - Research Complete
	(2) 2/11/2013 - Interviews Complete
	(3) 3/1/2013 - Core Analysis Complete
	(4) 3/26/2013 - All Content Complete